

# Almac Bibi BL33-EVO

**Fabrication number ALM-003520**

## DESCRIPTION

S/N: ALM-003520

Bi-leveling Tracks: 15° front, 20° rear, 14° to the sides

Auto-leveling: Drive and set-up

Working Height: 33 ft

Drive Height: 23 ft

Extendable Platform

Engine: Kubota diesel

Warranty: Full warranty

Availability: ONLY FOR SALE IN THE US



## BASIS INFORMATION

|                      |                    |
|----------------------|--------------------|
| Fabrication number   | ALM-003520         |
| Manufacturer         | Almac              |
| Model                | Bibi BL33-EVO      |
| Category             | Spider platforms   |
| Year of construction | 2023               |
| Working height (m)   | 10,00              |
| Outreach (m)         | No information     |
| Price                | 54.000 \$          |
| Recoverable VAT      | no                 |
| Availability         | 06.06.2024         |
| Country              | USA                |
| Location             | Porter, Texas, USA |

## FURTHER PRODUCT INFORMATION

|                               |                  |
|-------------------------------|------------------|
| Operating hours               | 0                |
| Lifting height (m)            | 8,00             |
| Overall height (m)            | 2,09             |
| Lateral outreach (m)          | 1,54             |
| Angle of rotation (degrees)   | No information   |
| Basket size (d x w in m)      | 1,8 - 2,9 x 1,3m |
| Basket load (kg)              | 300              |
| Permissible total weight (t)  | 2,87             |
| First registration            | No information   |
| Mileage                       | No information   |
| Performance (kW)              | No information   |
| TÜV certification renewed     | no               |
| UVV inspection renewed        | no               |
| Vehicle manufacturer          | No information   |
| Vehicle type                  | No information   |
| Vehicle identification number | No information   |

**54.000 \$**

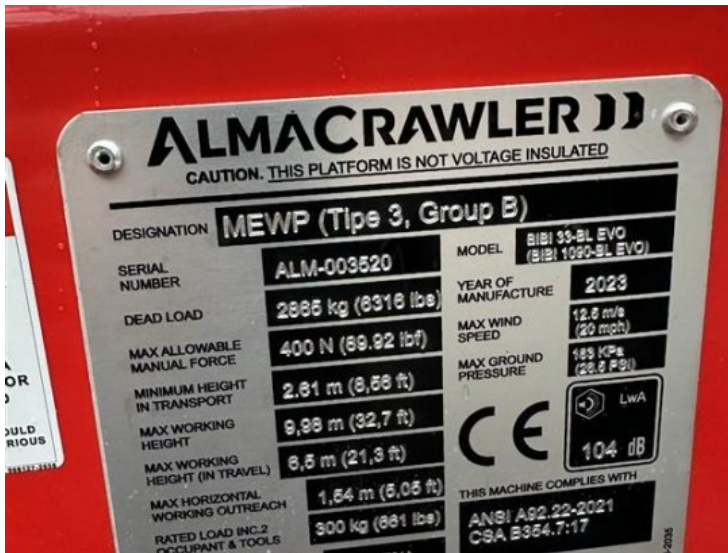
**FURTHER PRODUCT PICTURES**



OUR SPECIALIST WILL ANSWER ANY QUESTIONS YOU MAY HAVE:

**Ebbe Christensen**

Ruthmann Reachmaster N.A. , LP

President

Mobil [281 435 4003](tel:2814354003)

[ehc@ruthmannreachmaster.com](mailto:ehc@ruthmannreachmaster.com)